

BOARD OF SUPERVISORS

Madison County, Mississippi

E-911 Administration Office

146 W. Center Street, Room 203, PO Box 608, Canton, MS 39046

T: (601) 859-6485 F: (601) 859-4743

DATE: June 30, 2014

TO: Madison County Board of Supervisors

FROM: Butch Hammack 
Emergency Management Office

RE: Road Claim
Steve Patrick

After further investigation on the above referenced claim, it is the recommendation of the Emergency Management Office to approve and pay the claim to the order of Steve Patrick in the amount of \$1339.23 for stated repairs. If any further information is needed, please contact our office.

This is a problematic area and a reoccurring pothole.

ROAD CLAIM INCIDENT REPORT

In order to process claim, please print & fill out completely, then return to Madison County Road Dept. or Madison Co. EMA office along with two signed estimates for damages being claimed.

Personal Information	Date: <u>6-18-14</u> Name: <u>STEVE PATRICK % PATRICK FARMS</u> Mailing Address: <u>590 PATRICK RD.</u> <u>CANTON MS 39046</u> Contact #: <u>(601) 613-9412 (STEVE) (601) 613-9412</u> ^{MARY} Make/ Model of Vehicle: <u>2006 FORD F-150</u>
----------------------	---

Incident Information	Please answer questions below in relations to the incident being reported: Date: <u>6-13-14</u> Time: <u>12:05 PM</u> Location: <u>VIRLILLIA RD.</u> <small>(name of road incident occurred)</small> Area Landmarks: <u>MAILBOX - 117/259</u> Approx. Speed at time of incident: <u>30-35 MPH</u> Direction of Travel: <u>SOUTH-SE-TOWARDS HWY, 22</u> Cause of Incident: <u>GIANT HOLE(S) IN ROAD</u> <small>(ie: pothole, rock, etc..)</small> Area of vehicle damaged: <u>ENTIRE FRONT END</u>
----------------------	--

Incident Summary	Please write a brief summary of the incident (use back if needed): <u>HUNDREDS OF DUMP TRUCKS HAVE DESTROYED VIRLILLIA ROAD, VERY APPARENT. THIS PARTICULAR AREA IS IN A "DOUBLE YELLOW" LINE, NO CHOICE TO DRIVE THRU BAD AREAS WHEN ONCOMING TRAFFIC. TRUCKS PASS IN WRONG LANE. EXTREMELY DANGEROUS. TRUCK BEGAN SHAKING & PULLING. TECH'S SAID:</u>
------------------	--

6/29/14 - turned into insurance company.
6/26/14 -

(*MANY REPORTS TO ROAD DEPT. MADE OVER SEVERAL WEEKS) "PARK IT!"

OFFICE USE ONLY:

Date Received: 6/18/14 Received by: [Signature] Dept: EMA



Big 10 Tire & Accessories

110 Dees Drive, Madison, MS 39110
 Phone: (601) 607-5151 Fax: (601) 607-5126
 www.big10tiresms.com

" Street Smart Since 1952 "

Customer Information	Work Order	Additional Information
PATRICK FARMS JOINT VENTO 652 PATRICK ROAD CANTON, MS 39046 Acct Number: 172371	Date: 6/17/2014 Reference: W-285641 Salesperson: Rick Jones Route: Delivery Date: 6/17/2014	PO Number: Work Order#: W-285641 Waiting: Status: Entered By: Dale Lofton
Vehicle: 2006 Ford Trucks F-150 XLT 4x2 Super Cab Desc: WHITE	Lic No: MB2007 Unit: VIN: 1FTPX12V76NB60624	Mileage IN: 137350 Mileage OUT:

Qty	Description	Unit Price	Ext. Price
1.00	APPARENT EXTREME ROAD CONDITIONS HAVE CAUSED MAJOR DAMAGE TO THE FRONT END. BOTH UPPER CONTROL ARMS AND BOTH LOWER BALL JOINTS HAVE TO BE REPLACED. NOT SAFE TO DRIVE.	0.00	0.00
2.00	UPPER CONTROL ARMS	178.92	357.84
2.00	LOWER BALL JOINTS	68.02	136.04
2.00	CAM BOLTS KIT	81.30	162.60
1.00	Shop Supplies	25.00	25.00
1.00	2-Wheel Alignment	79.99	79.99
5.80	Service Labor	99.00	574.20
Taxable			
		Subtotal: 1,335.67	
		State Sales Tax: 93.50	
Terms: Net 10th		Total: \$1,429.17	

Terms:	Due Date	Due Amount	Amt Remain
	7/10/2014	\$1,429.17	\$1,429.17

Parts	Labor	Subtotal	Taxes/Fees	FET	Total
\$656.48	\$679.19	\$1,335.67	\$93.50	\$0.00	\$1,429.17

" Thank You for your Business "

I hereby authorize the stated repair work to be done along with the necessary material, and hereby grant Big 10 Tire & Accessories permission to operate the vehicle herein described on streets, highways or elsewhere for the purpose of testing and/or inspection. An express mechanic's lien is hereby acknowledged on above vehicle to secure the amount of repairs thereto. Big 10 Tire & Accessories is not responsible for loss or damage to vehicles, or articles left in vehicles, in case of fire, theft or any other cause beyond it's control.
 PLEASE READ - Tighten all lugs after 25 miles of service, no refunds on special order items (exchanges on manager's approval, subject to 25% restocking fee)

NOTE

SOLD TO Patrick Farms		ADDRESS			CITY	STATE/PROV	ZIP/POSTAL CODE	PHONE		
YEAR 06	MAKE Ford	MODEL F-150	LICENSE NO	STATE	ODOMETER	METHOD OF PAYMENT CASH <input type="checkbox"/> CHECK <input type="checkbox"/>	COMPANY CHARGE <input type="checkbox"/>	CREDIT CARD <input type="checkbox"/>	NAME OF CHARGE CARD	DATE 6-17-14
REMARKS			VIN/P.O. NUMBER	TAX EXEMPT NO.	SALESMAN	MECHANIC	SOURCE TV YP NP R RF SN TA		TCR DR	

QTY.	PART NUMBER	DESCRIPTION	AMOUNT
2		Upper Control Arms	138.70
2		Lower ball joints	94.68
2		Camber/Caster Kits	40.30
1		Right outer toe rod END	100.42
1		Alignment	79.95
1		Shop Supplies	36.39
1		6.5 hrs. Labor @ 75 ⁰⁰ per hr.	487.50

FRONT AND BRAKE WORK

QTY.	PART NUMBER	DESCRIPTION	AMOUNT
		GASKETS	
		EXHAUST PIPE	
		" "	
		CONNECTOR PIPE	
		" "	
		RESONATOR	
		TIPS	
		TAIL PIPE	
		TAIL PIPE	
		CLAMPS	
		HANGERS	
		CONVERTER	
		MUFFLER ___ YR. LIFETIME	
		MUFFLER ___ YR. LIFETIME	

EXHAUST SYSTEMS

LIMITED WARRANTY

1) The lifetime muffler is warranted for as long as you own the vehicle on which it was installed. Standard mufflers, resonators and exhaust pipes are warranted for a period of twelve (12) months unless otherwise specified. This warranty does not apply to any exhaust parts that fail as a result of backfire, negligence or misuse. There will be a normal labor charge for replacing a lifetime muffler. 2) All brake pads shoes or other brake parts are warranted for six (6) months unless otherwise specified. This warranty does not apply to any brake pads that fail due to defective wheel cylinders and calipers. 3) All shocks, struts and coil springs are warranted for twelve (12) months. 4) Any other parts itemized on your receipt will be warranted for twelve (12) months unless otherwise specified. 5) Warranty claims must be accompanied by receipt as proof of purchase. 6) This warranty does not cover incidental or consequential damages, including, but not limited to loss of use, towing charges or transportation costs. 7) Commercial vehicles are excluded from this warranty coverage. 8) This warranty applies only to the original purchaser, subsequent purchases are not covered by this warranty.

LABOR

	Alignment	2 Wheel	4 Wheel

**DELTA
MUFFLERS & BRAKES**

TOTAL OTHER PARTS	▶	
TOTAL OTHER PARTS	▶	
TOTAL OTHER PARTS	▶	

TOTAL EXHAUST PARTS	▶	
TOTAL EXHAUST LABOR	▶	
EXHAUST SUB-TOTAL	▶	

TOTAL BRAKE PARTS	▶	
TOTAL EXHAUST PARTS	▶	
TOTAL OTHER PARTS	▶	
PARTS TOTAL	▶	
LABOR TOTAL	▶	
SUB TOTAL	▶	1251.62
SALES TAX	▶	87.61
TOTAL INVOICE	▶	1339.23

3078 S. Liberty Street Canton, MS 39046 601-859-1586	3627 Medgar Evers Blvd. Jackson, MS 39213 601-981-5108	2401 Halls Ferry Rd. Vicksburg, MS 39180 601-636-6499
--	--	---

RECEIVED BY X

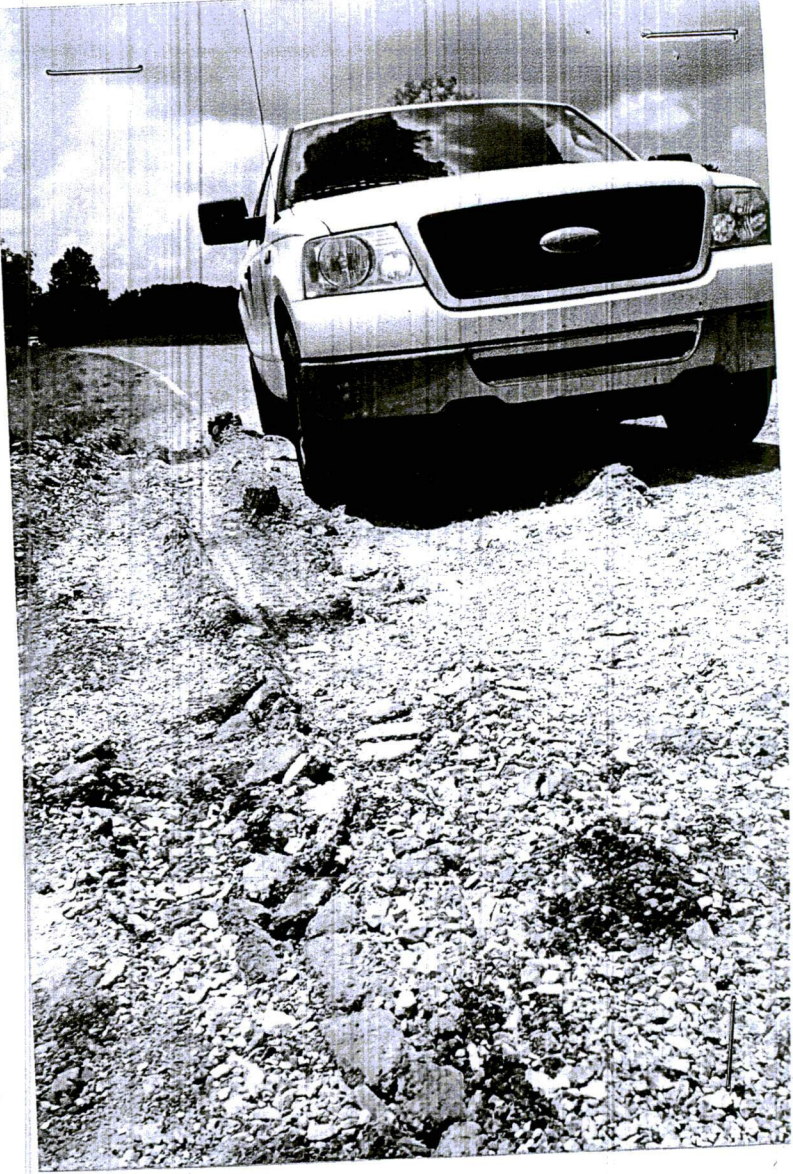

PHOTOS
6-15-4



**MADISON COUNTY
BOARD OF SUPERVISORS**
Department of Road Management

LAWRENCE L. MORRIS
Road Manager

3137 South Liberty Street
Canton, MS 39046
lawrence.morris@madison-co.com

Office: (601) 855-5670
Cell: (601) 942-0815
Pager: 601-929-4995
Fax: 601-859-5857

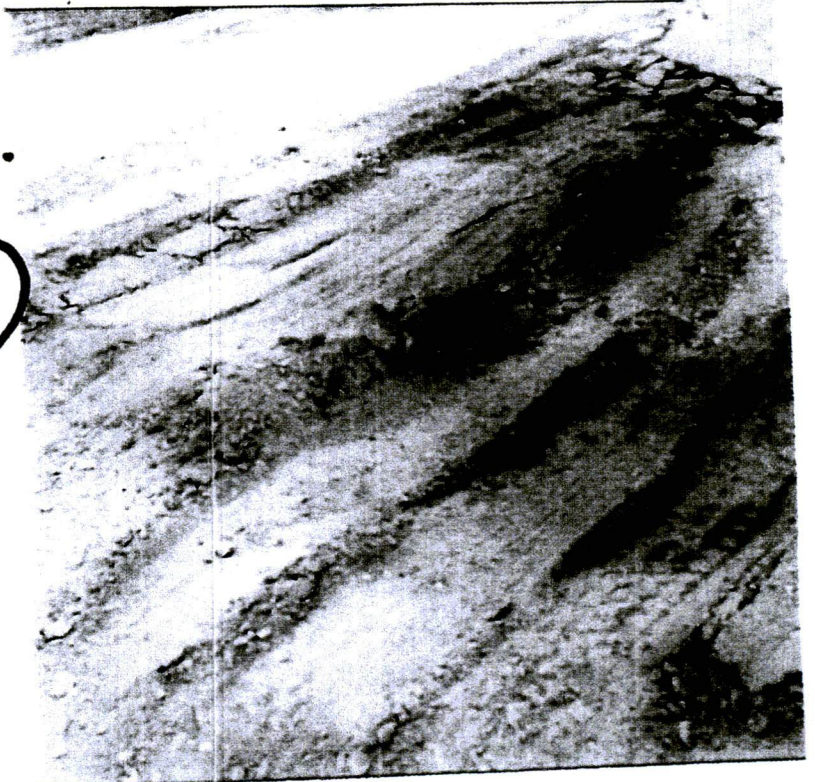

This was taken
by area resident
6/16/14 - This is what
it looks like
being patched
6/17/14.
JU

Jennifer Taylor

From: MHarvey <mhagent@comcast.net>
Sent: Thursday, June 26, 2014 10:59 AM
To: Jennifer Taylor
Subject: PATRICK CLAIM

Jennifer: Above referenced claim has been reported to Zurich. Claim incident ID # is I-1783768 and you ar listed as the contact for Madison County. If I can be of any help on this, please let me know.

Mike Harvey
ROBERTS INSURANCE AGENCY

Jennifer Taylor

From: Peoples Undertaking Company <kmb921@bellsouth.net>
Sent: Monday, June 30, 2014 9:30 AM
To: Jennifer Taylor
Subject: Re: Road CLaim

Put it on consent, Please.
Thanks
Karl

On Monday, June 30, 2014 8:27 AM, Jennifer Taylor <Jennifer.Taylor@madison-co.com> wrote:

Mr. Banks,
I had a claim come in for Virillia Rd. I submitted it to the insurance company because it was over threshold of 1000.00. The insurance company denied it because it is a state-aide road and with the laws of the state-aide roads protects us. I know that you wanted these claims on Virillia Rd. paid. The claimant does want to appeal the insurance denial. My question to you is do you want me to go ahead and put his claim on consent agenda or do you want him to go ahead and go through regular appeal procedures?

Jennifer Carpenter
Administrative Assistant
Madison County Board of Supervisors
E-911 Administration
O: 601-855-5620
C: 601-259-2260